

Make up a story 2.46 on 1.1613

Parcel piece with box cancel 2.4264

Vertical box roller 4.4643

MO is the state abbrev.

The following are illustrations of Types with a PIC Note in the listings.



0.4513



2.1614



4.48(43/74)



2.46(42/92)



1.4662 Badge Cancel



Ganged box rollers w/c 4.46134 naro T/S



1.125001 and sim from TENN.



T/S impr



2.6*2(95/74)



SL HS 1.1284 + Parcel Post HS



1.26 CON



2.454401 *ITALIC*



early station box 3.4674



mix font SL HS w/zip 1.466305

The following are illustrations of Missouri towns with Type Numbers.

Single-subject Handstamps



1.1513



1.2643



1.4673

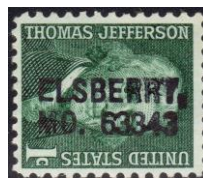

1.464305

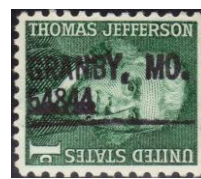

1.461308

Single-subject Box Cancels



2.4214



2.4243



2.425



2.4254



2.4263



2.4283



2.44(5/9)



2.45551



2.4564



2.46



2.46 CON



2.460005



2.461



2.4613



1.46(1/9)



2.4653



2.46532



2.4664



2.466454 mix font



2.467005



2.48(1/5)



2.5214 and a later example



2.4294



2.5644



2.625



MO n/p

2.64(1/4)

2.64(5/9)

2.66 Valley Park

2.664405



Fort Leonard Wood 2.66(4/9)

2.669

Multi-subject Box Roller Cancels



4.4213

4.42(13/83) and a 2nd example



4.4254

4.4274

4.4283



4.4613

4.46134

4.4614

4.4644



4.5253

4.5643

7.4643 DLR

MISSOURI

2020

Type	Note	Town	Note	Usage
1.4663		ADRIAN,		1908
2.46	CON	ADRIAN,		1963
2.460005		ADRIAN,		1968
2.46		ADVANCE,		1954
2.465		ADVANCE,		1917
2.460005		ALBANY	CQ	1968
2.465		ALTENBURG	CQ	1938
4.42(54/74)		ALTENBURG		1934
4.4643		ALTENBURG	CQ	1917, 22
2.4674		ALTON	CQ	1938
4.4644		ALTON		1923
2.5214		APPLETON CITY,		1912, 14
2.66		APPLETON CITY	CQ	1908
2.469		ARCHIE		1938
2.44(5/9)		ARGYLE		1938
2.46	CON	ARGYLE,		1938
2.44(5/9)		ARMSTRONG		1940
2.64(5/9)		ARMSTRONG	CQ	1938
2.669		ARMSTRONG		1930
2.46	CON	ARNOLD	CQ	1954
2.46	CON	ASH GROVE	CQ	1913, 14
2.465		ASH GROVE	CQ	1917, 22
2.4663		ASH GROVE	CQ	1931
2.46		AUGUSTA	CQ	1938
2.469		AURORA	CQ	1917
2.4283		AVA,		1926, 31
2.42(93/63)		AVA	CQ	1917
2.44(5/9)		AVA		1954
2.467		AVA,		1954
1.1613		BALLWIN,		1975
2.669		BALLWIN		1959
2.46		BARNARD,		1961
2.465		BARNETT,		1923
2.45551		BEAUFORT		1914, 17
2.4674		BELTON,		1926
2.469		BELTON	CQ	1908
2.46		BENNETT,		1926
2.4263		BERGER	CQ	1938
2.46	CON	BERGER,		1926, 38
2.460005		BERGER,		1959D
2.46	CON	BERNIE,		1938

2.4664		BERNIE		1938
2.669		BERRYMAN	CQ	1938
2.46		BETHEL		1926
2.46	CON	BETHEL		1938
1.1672		BILLINGS,		1940
2.46		BILLINGS,		1926
2.465		BILLINGS	CQ	1922
2.669		BILLINGS	CQ	1938
2.461		BIRCH TREE	CQ	1917
2.467005		BLACK,		1954
1.5294		BLAND	CQ	1926
2.4264		BLAND	CQ	1931, 38
2.421		BLOOMFIELD,		1926, 31
2.4214		BLOOMFIELD	CQ	1931, 38
2.64(5/9)		BLOOMFIELD		1938
2.4664		BOGARD	CQ	1922
1.1643		BOLIVAR,		1926
2.4664		BOLIVAR		1938
2.56		BONNOTS MILL,		1935
2.46		BOSWORTH,		1938
2.46		BOURBON	CQ	1938
2.421		BOWLING GREEN,		1933
2.46(14/94)		BOWLING GREEN		1938, 54
2.4643		BOWLING GREEN,		1938
2.56		BOWLING GREEN,		1954
2.460005		BRANSON	CQ	1961
2.46	CON	BRAYMER,		1954
2.4214		BRECKENRIDGE	CQ	1917
2.4214		BROOKFIELD,		1914
2.4243		BROOKFIELD,		1937
4.4613		BROOKFIELD		1926, 31
2.425	CON	BROWNING,		1930
2.4653		BROWNING,		1938
2.4663		BROWNING	CQ	1917
2.4673		BROWNING,		1954
4.4254		BRUNSWICK		1922
4.4514		BRUNSWICK		1913
2.46	CON	BRUNSWICK,		1954
2.64(5/9)		BRUNSWICK	CQ	1938
1.2283		BUCKLIN,		1917
2.4674		BUCKLIN,		1922, 32
2.460005		BUCKNER,		1971
1.4253		BUFFALO		1929
1.4673		BUFFALO		1926

2.469		BUFFALO,		1943
2.46		BUNCETON	CQ	1931
4.4254		BUNCETON		1925
2.46		CABOOL	CQ	1926
2.4674		CABOOL	CQ	1912
2.4254		CAINSVILLE	CQ	1926
2.46	CON	CAINSVILLE	CQ	1926
2.46		CAIRO,		1938, 46
2.4214		CALIFORNIA	CQ	1926
2.4243		CALIFORNIA	CQ	1938, 40
2.4263		CALIFORNIA,		1926, 31, 38
2.64(5/9)		CALIFORNIA		1938, 54
2.669		CALIFORNIA	CQ	1938
1.2673		CALLAO,		1917
2.44(5/9)		CALLAO		1954
4.4273		CAMERON		1926, 32
4.4614		CAMERON,		1922
2.4214		CAMPBELL,		1922, 32
2.46		CAMPBELL,		1931, 32
2.4646		CAMPBELL,		1926, 31
2.4293		CANTON,		1926, 31
2.46	CON	CANTON,		1954
2.4664		CANTON,		1922
2.4214		CAPE GIRARDEAU	CQ	1914
2.460005		CARL JUNCTION,		1954, 68
2.4613		CARL JUNCTION,		1945
2.4243		CARTERVILLE	CQ	1926, 39
2.46		CARTERVILLE	CQ	1917
2.46	CON	CARTERVILLE	CQ	1954
1.2253		CARTHAGE,		1922
4.4643		CARTHAGE,		1922, 23
0.4513	PIC	CASSVILLE		1917
2.4263		CASSVILLE,		1940
2.4263		CECILTON,		1926
2.669		CENTER	CQ	1938
2.64(5/9)		CENTERVILLE		1938
2.4263		CENTRALIA,		1922, 26, 31, 38, 40
2.46		CENTRALIA,		1913
2.46	CON	CENTRALIA,		1954
2.4653		CENTRALIA,		1938, 42, 46
2.466454		CENTRALIA	CQ	1938
2.64(5/9)		CENTRALIA		1954
2.465		CHAMOIS	CQ	1923
2.64(5/9)		CHAMOIS		1938

2.669		CHARLESTON		1938, 40
2.5644		CHESTERFIELD,		1938
2.46	CON	CHILHOWEE,		1967
2.46	CON	CHILLICOTHE,		1908, 13, 14
2.44(5/9)		CHULA		1954
2.425		CLARENCE	CQ	1921
2.4263		CLARENCE	CQ	1931, 38
2.46		CLARENCE,		1926, 37, 38
2.46	CON	CLARENCE	CQ	1938, 50
2.460005		CLARENCE,		1975
2.669		CLARENCE	CQ	1938, 43SD
2.4663		CLARKSBURG	CQ	1938
2.1614	PIC	CLARKSDALE,		1938
2.4214		CLARKSVILLE	CQ	1938
2.4243		CLARKSVILLE	CQ	1926, 31, 38
2.4263		CLARKSVILLE,		1922, 26, 31, 32
2.6694		CLARKSVILLE	CQ	1938
2.64(5/9)		CLIFTON HILL		1938
1.1283		CLINTON,		1911, 13
2.4644		CLINTON	CQ	1913
2.465		CLINTON	CQ	1912
4.4644		CLINTON,		1926
2.4644		CLYDE,		1959D
2.4664		CLYDE	CQ	1926, 38
		CLYDE,		
2.669		CLYDE		1938
2.64(5/9)		COLE CAMP		1938, 59
2.6694		COLE CAMP		1938, 40
2.4613		CONCEPTION JUNCTION,		1938, 40
1.2673		COSBY,		1917
1.1643		CRAIG,		1926
2.4674		CRAIG,		1922
1.2273		CRANE,		1926
2.4284		CRANE,		1917
2.4653		CRANE,		1938
2.4243		CREVE COEUR	CQ	1938
2.46	CON	CREVE COEUR,		1949A
2.4663		CREVE COEUR	CQ	1929
1.42536		CROCKER,		1926
2.46		CROCKER,		1926
2.454401		CRYSTAL CITY,		1917D, 22, 26
2.46		CRYSTAL CITY,		1938, 40
2.46	CON	CRYSTAL CITY,		1938, 54, 58
2.461		CRYSTAL CITY,		1922, 26, 31

2.46532		CUBA,		1928SD, 38
2.467		CUBA,		1938
2.46742		CUBA	CQ	1926
4.4254		CUBA		1922
4.4274		CUBA		1926, 32
2.4214		CURRYVILLE,		1926
4.4274		CURRYVILLE	CQ	1931, 32
2.4644		DADEVILLE,		1932
2.4293		DALTON,		1938, 42
2.4646		DEEPWATER	CQ	1931
4.42(13/83)		DEEPWATER	CQ	1917
1.41726		DESLOGE		1914
2.625		DESLOGE		1938
2.6694		DESLOGE		1938
2.46		DE SOTO,		1954
2.4674		DEXTER	CQ	1926
2.46		DIXON,		1923
2.46		DORA,		1954
2.669		DOWNING		1938
2.46		DREXEL,		1923, 26, 31, 32, 38
2.469		DREXEL		1938
1.26		EAGLEVILLE,		1926
2.4663		EAGLEVILLE,		1926, 37
4.4254		EAST PRAIRIE		1917, 34
2.4264		EDINA,		1926
2.4294		EDINA,		1926
2.46	CON	EDINA,		1954
2.46742		EDINA	CQ	1954
2.5294		EDINA,		1917, 22, 25SD
2.46		ELDORADO / SPRINGS, MO.		1926
2.5214		ELDORADO SPRINGS,		1917, 30
2.64(1/4)		ELDORADO SPRINGS	CQ	1918
4.4274		ELDORADO SPRINGS		1933, 34
4.48(43/74)	PIC	EL DORADO SPRINGS	CQ	1926
2.46	CON	ELLISVILLE,		1938
2.625		ELLISVILLE		1938, 54
2.4284		ELMER,		1917
2.46	CON	ELMER,		1952
1.464305		ELSBERRY,		1968
2.4263		ELSBERRY,		1926, 31
2.46		ELSBERRY,		1928SD, 38
2.46(42/92)	PIC	ELSBERRY		1938
2.4653		ELSBERRY,		1938
2.4674		ELVINS,		1932

2.669		EMINENCE		1938
2.4674		ESSEX	CQ	1922
2.4283		ETHEL	CQ	1938
2.4644		ETHEL		1922
4.4274		ETHEL		1926
7.4643		ETHEL		1917
2.467		EUREKA	CQ	1954
2.64(5/9)		EUREKA		1954
2.4283		EWING	CQ	1926
2.5214		EXCELSIOR SPRINGS,		1912, 14
2.6214		EXCELSIOR SPRINGS,		1913
2.4263		FAIRFAX,		1938
2.467405		FAIR GROVE,		1968
4.4254		FARMINGTON		1917
2.4293		FESTUS,		1931
2.46		FESTUS,		1926, 32
2.469		FESTUS,		1922
2.64(5/9)		FESTUS		1938
2.669		FESTUS		1938
4.4254		FESTUS		1917, 21
4.4643		FESTUS		1917
2.4263		FLAT RIVER	CQ	1938
2.46	CON	FLAT RIVER	CQ	1954
2.4263		FLORISSANT	CQ	1922, 26, 38
2.45		FLORISSANT	CQ	1914
2.46	CON	FLORISSANT,		1917
2.4663		FLORISSANT,		30, 31D
4.4644		FLORISSANT		1931D, 38
2.46		FORDLAND	CQ	1922
2.46		FOREST CITY,		1954, 62
2.4654		FOREST CITY	CQ	1926
2.46(1/9)		FORT LEONARD WOOD		1938
2.66(4/9)		FORT LEONARD WOOD		1938, 40
2.460005	CON	FREDERICKTOWN,		1967
2.461		FREDERICKTOWN,		1938
2.46	CON	FREEBURG,		1954
2.669		FREEBURG,	CQ	1938
2.4283		FULTON	CQ	1926
2.4674		FULTON,		1938
2.46746		FULTON		1917
2.4243		GAINESVILLE	CQ	1938
2.425	CON	GAINESVILLE,		1922
2.4653		GAINESVILLE,		1938
2.56		GAINESVILLE,		1938, 54

2.460005		GALENA,		1975
2.4674		GALENA	CQ	1922
4.4274		GALENA	CQ	1922
2.4263		GALLATIN,		1926
2.469		GALLATIN	CQ	1938
4.4254		GALLATIN		1922
4.42(54/74)		GALLATIN		1922, 26
2.469		GALT		1938
2.425	CON	GARDEN CITY	CQ	1922
4.42(54/74)		GARDEN CITY		1926
2.669		GASHLAND		1938
2.46	CON	GERALD,		1938, 54
2.4674		GERALD,		1926, 34
1.46	CON	GIDEON,		1954
2.46		GIDEON,		1965
2.469		GIDEON		1938
1.4274		GILLIAM		1917SD
1.1613		GIRARDEAU,		1975
2.46		GLASGOW	CQ	1932
2.4646		GLASGOW	CQ	1926
2.4663		GLASGOW,		1923
2.669		GLASGOW,		1938, 40
2.669		GLASGOW		1938
4.4274		GOLDEN CITY		1926
4.4643		GOLDEN CITY	CQ	1922, 26
2.4663		GOODMAN	CQ	1938
4.42(54/74)		GOWER		1926
2.4644		GRAHAM,		1938
2.467		GRAHAM	CQ	1954
1.4663		GRAIN VALLEY	CQ	1938
1.461308		GRANBY,		1968
2.46	CON	GRANBY,		1938
2.4674		GRANBY	CQ	1917
4.42541		GRANBY		1922, 26
0.4642		GRANBY		1938
2.466454		GRANDIN	CQ	1938
2.4613		GRANT CITY	CQ	1938
2.4673		GRAY SUMMIT,		1938
2.64(5/9)		GRAY SUMMIT		1938
1.2663		GREENCASTLE,		1934
1.1643		GREEN CITY,		1932, 34
2.46		GREEN CITY		1926, 32
2.4214		GREENFIELD,		1926, 30
2.425		GREENFIELD,		1917

2.4653		GREENFIELD,		1938
2.4214		GREEN RIDGE,		1926
2.425	CON	GREENSBURG,		1926
2.469		GROVER		1938
2.46		HALE		1938
2.669		HALE		1954
4.42(54/74)		HAMILTON		1926
2.4263		HAMPSTEAD,		1929
2.460005		HANNIBAL,		1968
4.42(54/74)		HARRISONVILLE		1925SD, 26
7.4643	DLR	HARRISONVILLE		1917
2.4644		HARTVILLE,		1968
2.467		HARTVILLE	CQ	1926
4.4254		HATFIELD		1932
1.2613		HAWK POINT,		1938
2.4293		HAYTI,		1931
2.6*284		HAYTI	CQ	1917
2.46		HELENA,		1926
2.4653		HELENA,		1938
1.2644		HERCULANEUM,		1938
2.4614		HERCULANEUM	CQ	1938
1.4662	PIC	HERMANN,		1919
1.4252		HIGBEE,		1938
2.4653		HIGBEE,		1938, 43, 54
2.4214		HIGGINSVILLE	CQ	1931, 32
2.4243		HIGGINSVILLE	CQ	1938
2.46		HILLSBORO,		1938, 52
2.625		HILLSBORO		1938
2.4293		HOLDEN	CQ	1940
2.46		HOLDEN	CQ	1917, 32
2.466454		HOLDEN	CQ	1938
2.6694		HOLDEN		1938
4.42(54/74)		HOLDEN		1922, 30
2.425		HOLLISTER	CQ	1922
2.4214		HOLMES PARK,		1932
2.64(5/9)		HOLTS SUMMIT		1954
2.4293		HOPKINS,		1934
2.4564		HOPKINS,		1954
2.46		HOPKINS	CQ	1938
1.16		HORNERSVILLE,		1938
2.4614		HORNERSVILLE	CQ	1938
2.46(1/9)		HOUSE SPRINGS		1954
2.4283		HOUSTON	CQ	1932
2.46		HOUSTON,		1938

2.465		HOUSTON	CQ	1932
2.4264		HUME,		1931
2.4663		HUNTSVILLE,		1926
2.66	CON	HUNTSVILLE		1923
2.46		HURDLAND	CQ	1938
1.128401		IBERIA,		1913
2.46	CON	ILLMO,		1938, 54
2.46	CON	IMPERIAL,		1954
2.42551		JACKSON	CQ	1926
2.4263		JACKSON,		1926
2.465		JACKSON,		1922, 26
2.469		JACKSON		1931D, 38, 40
2.669		JACKSON		1938
2.64(5/9)		JAMESPORT		1938
2.429		JASPER,		1943
2.4674		JASPER	CQ	1931
2.669		JASPER		1938
2.66(44/95)		JEFFERSON BARRACKS		1938
2.4214		JEFFERSON CITY		1913
2.461		JEFFERSON CITY,		1931D
2.5214		JEFFERSON CITY,		1926
2.565		JEFFERSON CITY	CQ	1914
2.64(1/4)		JEFFERSON CITY		1917, 18
2.66		JEFFERSON CITY,		1908, 12
4.5213		JEFFERSON CITY		1926
2.46		JONESBURG,		1913
1.1254		JOPLIN,		1913, 14
1.1643		JOPLIN,		1913, 14, 17, 19
2.4263		JOPLIN,		1922
2.4674		JOPLIN,		1908
4.4253		JOPLIN		1922, 26, 32
4.4263		JOPLIN		1922, 32
4.4273		JOPLIN,		1919, 22
4.46441		JOPLIN,		1931
2.4293		KAHOKA	CQ	1926, 32
2.46		KAHOKA,		1922
2.4674		KAHOKA,	CQ	1926
1.1273		KANSAS CITY,		1925SD
4.4213		KANSAS CITY,		1922, 23, 26, 31, 32
4.42(13/83)		KANSAS CITY		1916, 17, DOC, 18, 20
4.4613		KANSAS CITY		1917D
4.4613		KANSAS CITY		1917D, 21, 22, 23, 26, 30D, 31, 31D, 32
4.4613		KANSAS CITY,		1916,17,D,22,23,25SD,26,28,30D,31D,32
4.46134	PIC	KANSAS CITY,		1922, 23, 24

4.46134	VAR	KANSAS CITY,		1917, D, 21-23, 25, 26, 28, 30D, 31, 32
4.46134	CON	KANSAS CITY,		1922, 23, 26
4.4643		KANSAS CITY		1917, 18
4.5253		KANSAS CITY		1917, 17A, 18
4.5643		KANSAS CITY,		1922, 23, 26
5.4243		[KANSAS / CITY] [MO.]		1917D, 22
2.46		KEARNEY	CQ	1931
2.46		KENNETT	CQ	1931
2.465		KENNETT	CQ	1917
1.1644		KIMMSWICK,		1913
2.4263		KIMMSWICK,		1938
2.46		KIMMSWICK	CQ	1926
1.1513		KING CITY,		1917, 22
2.4263		KING CITY	CQ	1926,31, 32
2.4653		KING CITY,		1938
7.4643	DLR	KING CITY		1922, 26, 38, 40, 58
2.46		KIRKSVILLE,		1908, 14, 17
4.4254		KNOBVIEW		1922, 26
2.46		KNOX CITY	CQ	1938
2.465		LA BELLE	CQ	1917
2.4653		LA BELLE,		1931
2.4664		LACLEDE	CQ	1913
2.46	CON	LABADIE,		1938, 54, 57
2.46	CON	LA GRANGE,		1938
2.4644		LA GRANGE	CQ	1954
2.4663		LA GRANGE,		1938
4.42731		LAMAR,		1922, 23, 26
4.4643		LAMAR,		1922
2.46		LANCASTER,		1913
1.26	CON PIC	LAPLATA,		1940
2.425		LA PLATA	CQ	1923
2.46		LA PLATA	CQ	1926, 32
2.46	CON	LA PLATA,		1938, 52
2.669		LA PLATA	CQ	1938
4.42(13/83)		LA PLATA		1917
2.5664		LATHROP	CQ	1923
2.669		LATHROP		1938
2.64(5/9)		LAWTON		1954
2.4264		LEETON		1926
2.4674		LESLIE,		1922
2.46		LEXINGTON,		1933
2.4644	CON	LEXINGTON,		1917
2.4674		LICKING,		1913
2.4263		LINCOLN,		1926, 30, 31, 37, 38

2.66		LINCOLN,		1917
2.4663		LINNEUS	CQ	1931
2.516		LINNEUS	CQ	1918
2.46		LOCKWOOD,		1923, 43
2.46	CON	LOCKWOOD,		1954
2.4644	CON	LOCKWOOD	CQ	1917
2.46		LOUISIANA,		1908, 13
2.465		LOUISIANA,		1908
2.4263		LOWRY CITY,		1926, 30, 32, 38, 40
2.669		LOWRY CITY		1938
2.6694		LUDLOW		1938
2.4663		LUTESVILLE	CQ	1931
2.64(5/9)		LUTESVILLE		1955
1.16		MACON,		1918
1.525		MACON,		1926
1.2644		MACON,		1914, 22, 31
2.425		MAITLAND	CQ	1922
2.46	CON	MAITLAND,		1938, 61
2.460005		MAITLAND,		1968
2.4653		MALTA BEND,		1938
2.64(5/9)		MANCHESTER		1938
2.46		MANSFIELD,		1912
2.467405		MANSFIELD,		1968
2.669		MANSFIELD		1938, 54
4.4643		MARCELINE,		1922, 25, 26
1.2263		MARIONVILLE	CQ	1926, 31
2.4653		MARIONVILLE,		1938
2.465		MARSHALL		1914
2.4214		MARTHASVILLE	CQ	1917
2.62		MARTHASVILLE	CQ	1938
2.4214		MARTINSBURG	CQ	1926, 31
2.4642		MARTINSBURG		1938
2.465		MARTINSBURG,		1917, 18
4.4643		MARTINSBURG		1926
4.4263		MARYVILLE,		1926, 31, 34
7.4643	DLR	MAYSVILLE		1922, 23, 33
2.64(5/9)		MCFALL		1938
2.46		MEMPHIS,		1926, 32, 38, 40
1.2643		MENDON		1914
2.46		MENDON,		1922
4.4254		MERCER		1931
4.4274		MERCER		1923, 26, 31, 32
2.6*2(95/74)	PIC	META		1917
4.4254		MEXICO		1932

4.4273		MEXICO		1922, 30
4.46441		MEXICO,		1922, 23, 26
2.425		MILAN		1938
2.4264		MILAN,		1926
2.4283		MILAN,		1926
2.4653		MILAN,		1938
2.4674		MILAN,		1931
2.469		MILAN,		1934
1.1643		MILLER,		1926
2.46	CON	MILLER,		1954
2.64(5/9)		MILO		1973
1.125001	PIC	MONETT,		1922
2.461		MONROE CITY,		1938
2.56		MONROE CITY	CQ	1959D
2.46		MONTROSE	CQ	1908
2.46	CON	MONTROSE,		1908, 12, 14
7.4643	DLR	MONTROSE		1917
2.46541		MORRISON	CQ	1922
2.4214		MOUND CITY,		1926, 31
2.48(1/5)		MOUNTAIN GROVE	CQ	1931D
2.6214		MOUNTAIN GROVE	CQ	1912
2.4283		NAYLOR,		1938
2.4674		NEVADA	CQ	1931
2.5214		NEW BLOOMFIELD	CQ	1917
2.4214		NEW CAMBRIA	CQ	1931
2.4243		NEW FLORENCE,		1938
2.5214		NEW FRANKLIN	CQ	1917
2.4653		NEW HAMPTON,		1926, 32
2.4263		NEW HAVEN	CQ	1926
2.46		NEW HAVEN	CQ	1922, 26
2.465		NEW HAVEN	CQ	1922
2.465	VAR	NEW HAVEN	CQ	1926
2.66		NEW HAVEN,		1911
2.669		NEW HAVEN		1938
2.4214		NEW LONDON,		1926
2.4243		NEW LONDON	CQ	1938
2.64(5/9)		NEW LONDON	CQ	1938
2.4283	CON	NEW MADRID,		1938
2.46	CON	NEW MADRID,		1954, 59
2.64(5/9)		NEW MADRID		1938
1.4263		NEWTOWN,		1938
2.4263		NEWTOWN,		1932
1.1284	PIC	NIANGUA,		1943
2.4254		NORBORNE,		1918

2.4263		NORBORNE,		1936
2.46		NORBORNE	CQ	1931
2.669		NORBORNE		1938, 43
2.4283		NORWOOD	CQ	1926
2.64(5/9)		NORWOOD		1954
2.46		ODESSA	CQ	1938
2.4664		ODESSA,		1932, 34
4.4273		ODESSA	CQ	1917, 22
2.4263		O'FALLON,		1926, 32, 40
2.46		O'FALLON	CQ	1921
2.46	CON	O'FALLON,		1954
2.460005		O'FALLON	CQ	1968
2.4264		ORAN,		1926, 30, 32, 38
2.46	CON	OREGON	CQ	1954
2.4653		OREGON,		1938
2.4664		OREGON,		1926
2.4264		ORONOCO,		1926, 31
2.46		ORRICK,		1926
2.4664		ORRICK	CQ	1922
1.16924		OSBORN,		1922
2.64(5/9)		OSBORN		1938
1.1272		OSCEOLA,		1943
2.4263		OSCEOLA,		1928SD
7.4643	DLR	OSCEOLA		1918, 22, 38, 40
1.2643		OTTERVILLE,		1922
2.4283	CON	OWENSVILLE,		1938
4.4644		OWENSVILLE		1938
2.4674		OZARK,		1917D, 22, 26
2.425		PACIFIC	CQ	1917
2.46		PACIFIC,		1938
2.46	CON	PACIFIC,		1954, 62
2.466454		PACIFIC,		1938
2.4674		PACIFIC	CQ	1917
2.4263		PALMYRA,		1926, 31
2.46		PALMYRA,		1945
2.4663		PALMYRA,		1932, 33
2.4674		PALMYRA	CQ	1917
2.625		PALMYRA		1938
2.669		PALMYRA		1938, 40, 54
1.1284		PARIS,		1922
2.4664		PARIS,		1926
2.4644		PARKVILLE,		1926
2.4264		PARMA,		1938
2.46		PARMA		1938

0.4643		PARNELL		1923, 26, 30, 31, 38, 40
1.16	CON	PECULIAR,		1923
2.4274		PERRY,		1922
2.4284		PERRY	CQ	1926
2.46		PERRY,		1926, 38
2.46	CON	PERRY,		1954
2.4674		PERRY,		1913
2.4214		PERRYVILLE,		1922, 26, 32
2.46	CON	PERRYVILLE,		1954
2.465		PERRYVILLE,		1926, 32, 38
2.4674	CON	PERRYVILLE,		1923, 26
2.669		PERRYVILLE	CQ	1931D, 38
2.46	CON	PEVELY,		1954
2.4653		PEVELY,		1938
2.42		PHILLIPSBURG,		1938
2.4263		PIEDMONT,		1926, 31, 38
2.46		PIEDMONT,		1938
2.4243		PILOT GROVE,		1937
2.4254		PILOT GROVE	CQ	1926
2.4654		PILOT GROVE,		1931
2.4656		PILOT GROVE,		1929
2.64(5/9)		PILOT GROVE		1938
2.669		PILOT GROVE		1938
2.4254		PLATTSBURG,		1926, 31D
2.5644		POINT LOOKOUT,		1954
2.4274		POLO,		1930, 31
2.46		POLO,		1938
2.4664		POLO,		1930, 32
1.1643		POPLAR BLUFF,		1928SD
2.565		POPLAR BLUFF,		1917
1.4562		PRINCETON		1917
2.4214		PRINCETON	CQ	1922, 23, 26, 31, 32
2.4263		PRINCETON,		1926
2.4254		PRINCETON,		1917
2.46	CON	PRINCETON,		1954
2.4653		PRINCETON,		1938
2.625		PRINCETON		1938
2.4283		PURDY,		1926, 31, 32
2.46	CON	PURDY,		1954
4.4274		PURDY		1926, 32
2.4263		PUXICO,		1954
2.4283		PUXICO,		1938
2.64(5/9)		PUXICO		1938
4.42(13/73)		QUEEN CITY		1917

2.4214		RAVANNA	CQ	1923
2.465		RAVENWOOD	CQ	1926
2.425		REPUBLIC,		1931
2.46	CON	REVERE,		1922, 31
2.4263		RICH HILL	CQ	1926
2.4654		RICH HILL,		1938
2.669		RICH HILL		1938
7.4643		RICHLAND		1929
2.4214		ROBERTSON,		1926, 31
2.4263		ROBERTSON,		1923
2.465		ROBERTSON,		1926
2.669		ROBERTSON	CQ	1931D
2.4263		ROCKPORT,		1938
2.46		ROCKPORT	CQ	1922
2.4214		ROGERSVILLE	CQ	1922, 26
4.4274		ROSATI		1926
2.4263		SAINT CLAIR	CQ	1938
2.46	CON	SAINT CLAIR	CQ	1938
2.4613		SAINTE GENEVIEVE,		1925SD, 26, 31, 38
2.5214		SAINTE GENEVIEVE,		1926, 31, 37
2.6214		SAINTE GENEVIEVE		1914, 17
2.625		SAINTE GENEVIEVE	CQ	1938
2.66		SAINTE GENEVIEVE	CQ	1931, 38, 40
4.4643		SAINTE GENEVIEVE		1926
2.4214		SAINT JAMES,		1922
2.46	CON	SAINT JAMES,		1954, 61
2.4653		SAINT JAMES,		1938
2.4613		SAINT JOSEPH	CQ	1926
4.4614		SAINT JOSEPH		1923, 32
1.1643		SAINT LOUIS,	ST	1975
1.1694		SAINT LOUIS,		1945
1.4642		SAINT LOUIS,		1929
2.1644		SAINT LOUIS,	ST	1972
2.4653		SAINT LOUIS		1938
3.4674	PIC	SAINT LOUIS MO / LAFAYETTE STA.	ST	1908
4.42(13/83)		SAINT LOUIS		1911D, 14, 14D, 16, 17, 17D, 18
4.4283		SAINT LOUIS	ST	1916, 17, 17D, 18, 19, 20
4.4613		SAINT LOUIS,		1917, 22, 23, 26
4.4613		SAINT LOUIS		1916
4.46136		SAINT LOUIS		1922, 23, 25SD, 26, 28-31, D, 32, 33
4.46134		SAINT LOUIS,		1917, 19, 22, 23, 25, 31
4.4613		SAINT LOUIS,	ST	19 16,17, 22, 23, 25SD, 26
4.4613		SAINT LOUIS	ST	1922, 26,

4.4644	VBR	SAINT LOUIS		1911D, 13, 13PPD, 14, 14D, 17
5.4243		[SAINT / LOUIS] [MO.]		1922, 23
1.4594		SAINT MARYS	ST	1917
2.4243		SAINT MARYS	CQ	1926
2.4263		SAINT MARYS	CQ	1926
2.4616		SAINT MARYS	CQ	1938
2.4284		SALEM,		1940
4.4254		SALISBURY		1926
2.425		SARCOXIE	CQ	1919
2.46		SARCOXIE,		1908, 14, 25SD, 26
2.66551		SARCOXIE	CQ	1938
2.4214		SAVANNAH,		1922
2.425		SAVANNAH	CQ	1923
2.4644		SCOTT CITY	CQ	1954
2.4644		SEDALIA		1931
2.460005		SELIGMAN,		1959D
2.4263		SENATH,		1938
2.4674		SENATH,		1922
2.46	CON	SENECA	CQ	1954
2.4263		SEYMOUR	CQ	1926
2.4263		SHELBINA,		1938, 40
2.46	CON	SHELBYVILLE,		1926
2.44(5/9)		SHELDON		1938
4.4253		SIKESTON	CQ	1917
4.4274		SIKESTON		1926
4.4644		SIKESTON		1926
2.4293		SILEX,		1938
2.46	CON	SILEX,		1954
2.4674		SILEX,		1926
2.46		SKIDMORE,		1928SD
2.669		SKIDMORE	CQ	1938
4.4273		SKIDMORE		1926
2.4674		SLATER,		1931, 33
2.4214		SMITHVILLE,		1926
2.46	CON	SMITHVILLE,		1953
2.460005		SMITHVILLE,		1968, 75
2.465		SMITHVILLE,		1938
1.45436		SPRINGFIELD,		1931D
1.5673		SPRINGFIELD, MO / SOUTH SIDE STA.	CQ	1914
2.625		STANTON		1938, 54
2.46	CON	STEELE,		1954
4.4254		STEELE		1926, 32
2.4263		STEELEVILLE	CQ	1938

2.56		STEELVILLE	CQ	1912
2.64(5/9)		STEELVILLE		1938
2.64(5/9)		STEWARTSVILLE		1954
2.660005	CON	STEWARTSVILLE,		1968
2.425		STOCKTON,		1923
2.46	CON	STOCKTON,		1954
4.4254		STOCKTON		1932
2.4243		STONY HILL	CQ	1926
1.1644		STOTTS CITY,		1967
2.4644		STOUTLAND,		1912
2.669		STOUTLAND		1938
2.4214		STOUTSVILLE	CQ	1926
2.469		STOVER		1938
2.46		STRAFFORD,		1926
2.4283	CON	SUGAR CREEK,		1925SD, 38
2.4263		SULLIVAN,		1930, 31
2.4283		SUMNER,		1923, 31
2.4674		SUMNER,		19262
2.46	CON	SWEET SPRINGS		1938
2.4613		SWEET SPRINGS,		1938
2.525		SWEET SPRINGS,		1922, 26, 31
2.4614		SYRACUSE		1938
4.4273		TARKIO,		1917, 18, 22, 25SD, 26, 30, 31
2.467405		TAYLOR,		1967
2.46		THAYER		1931, 32
2.466454		TINA,		1938, 40, 54
2.4674		TIPTON,		1917, 22, 31
2.469		TIPTON,		1931, 32
1.1273		TRENTON,		1922
1.2654	PRO	TRENTON,		1917, 22
2.46		TRENTON,		1917
2.465		TRENTON,	CQ	1923
2.625		TRENTON		1938
1.46		TRIPLETT,		1926, 28SD
2.4264		TROY,		1926, 30, 31
2.4293		TROY,		1932
2.46	CON	TROY,		1938, 54
2.4694		TROY		1940
2.46952		TROY,		1938
2.4264		UNION	CQ	1917
2.46		UNION,		1922, 26
2.46	CON	UNION,		1938, 54, 59D
2.4653		UNION,		1938
2.469		UNION		1928SH, 36, 37, 38

2.625		UNION		1938
2.46	CON	UNION STAR,		1938
2.425		UNIONVILLE,		1926
2.4663		UNIONVILLE	CQ	1931D
2.66		UNIONVILLE	CQ	1914
2.4284		URICH	CQ	1917
2.4214		VALLEY PARK	CQ	1931
2.4263		VALLEY PARK		1932
2.66		VALLEY PARK	CQ	1917
1.1674		VANBUREN,		1938
2.4214		VERSAILLES,		1938
2.425		VERSAILLES,		1922, 26
2.46		VERSAILLES,		1937
2.46	CON	VERSAILLES,		1954
2.625		VERSAILLES		1938
1.1673		VIENNA,		1975
2.528401		VILLA RIDGE	CQ	1938
2.4274		WALKER	CQ	1922
2.46141		WARRENTON	CQ	1912, 14
1.161		WARSAW,		1917
2.425		WARSAW		1938
2.46	CON	WASHBURN,		1938
2.4214		WASHINGTON,		1922, 26, 32
2.4263		WASHINGTON,		1926, 31
2.46	CON	WASHINGTON,		1938, 54
2.463*4		WASHINGTON		1908
2.46(4/9)		WASHINGTON		1938
2.4653		WASHINGTON,		1938
2.467005		WASHINGTON,		1962
2.64(5/9)		WASHINGTON		1938, 45
2.66		WASHINGTON	CQ	1914, 17
2.46(4/9)		WAYNESVILLE		1952
2.64(5/9)		WAYNESVILLE		1931D
1.166305	PIC	WEATHERBY,		1975
1.1614		WEBB CITY,		1911D
1.26	ASA	WEBSTER GROVES BRANCH	CQ	1913
2.46	CON	WELLSVILLE,		1917
2.4214		WENTZVILLE,		1931
2.4243		WENTZVILLE,		1930
2.46		WESTBORO	CQ	1917
2.669		WESTBORO		1938
2.46		WESTON,		1936, 38
2.4644		WHEATLAND	CQ	1931
2.46	CON	WILLARD,		1954

2.4663		WILLARD	CQ	1940
2.466454		WILLARD,		1958
2.4263		WILLIAMSBURG	CQ	1923
2.56	CON	WILLIAMSBURG	CQ	1954
2.461		WILLOW SPRINGS	CQ	1934
2.4613		WILLOW SPRINGS,		1931, 31D
2.5214		WILLOW SPRINGS,		1938, 40
2.66(1/9)		WILLOW SPRINGS		1938
4.4643		WILLOW SPRINGS		1923
2.4263		WINDSOR,		1926
2.465		WINDSOR,		1932
2.46	CON	WINFIELD,		1954
2.46	CON	WINONA,		1938, 54
2.46	CON	WINSTON,		1954
4.4643		WITTENBURG	CQ	1917
2.4254		WRIGHT CITY,		1931
2.465		WYACONDA,		1926, 38